

Directions to the CPS Energy Management & Training Center

Coming from San Antonio, from IH 37:
Exit IH37 to IH10 East to Houston.
Exit onto South W.W. White Road
Turn Right
EMC is about 1/4 mile down on left side.
CPS EVENT sign will mark entrance.

Coming from San Antonio, headed **SOUTH** on Loop 410
Exit Loop 410 onto South East Houston Street.
Turn Right
Go down to South W.W. White Road
Turn Right
EMC is about 1/4 mile down on right side.
CPS EVENT sign will mark entrance.

Coming from San Antonio, headed **NORTH** on Loop 410
Exit Loop 410 onto South East Houston Street.
Turn Left
Go down to South W.W. White Road
Turn Right
EMC is about 1/4 mile down on right side.
CPS EVENT sign will mark entrance.

**In the event that the EMC parking lot is full, additional parking, with shuttle service, is available behind the Eastside Center, off Pop Gunn Road.

SAN ANTONIO MANUFACTURERS ASSOCIATION
9607 Broadway, Suite C
San Antonio, TX 78217
Web Site: www.sama-tx.org



SPONSORED BY



SPEAKERS REPRESENT



SAN ANTONIO MANUFACTURERS ASSOCIATION

PRESENTS THE

27TH ANNUAL SAMA ENVIRONMENTAL SEMINAR

"CHANGE IS IN THE AIR...WATER AND WASTE WATER!"



CO-SPONSORED BY

CPS ENERGY

HEB

SAN ANTONIO WATER SYSTEM

THURSDAY, OCTOBER 20, 2016

8:15 AM TO 4:45 PM

CPS ENERGY MANAGEMENT TRAINING CENTER, 4514 FRANK BRYANT LANE, SAN ANTONIO, TEXAS 78220

SAMA ANNUAL SPONSORS

GOLD LEVEL

Scobey Moving & Storage

VISIONARY LEVEL

RSM US, LLP

Texas Manufacturing Assistance Center

VIP Staffing

MANUFACTURERS & ASSOCIATE LEVEL

Aspen Beverage Group

Blue Line Corporation

Capital One Bank—Commercial Banking

Cox Manufacturing Company

Frost—Banking, Investments, Insurance

Hawkins Personnel Group

Innovation, Technology, Machinery (ITM)

Monterrey Iron & Metal

SWBC Insurance Services

Weaver

WHY ATTEND —Fast and furious is how changes in environmental regulations and legislation are coming these days. Whether you are new to the field or a seasoned environmental professional, you know how tough it is to stay on top of the complexities of environmental regulations. The SAMA Environmental Seminar is an in-depth program intended to give you insight and understanding of environmental regulations and programs, especially, those of TCEQ, the US Environmental Protection Agency, SAWS, Bexar County and the City of San Antonio.	
The up-to-the-minute information, handouts, and practical advice provided during the seminar will address the issues environmental professionals deal with on a daily basis. The speakers include high level local and state regulatory officials who set regulatory policy and are available to respond to your difficult questions.	
8:15 AM	Registration, Refreshments & Exhibits
8:55 AM	Welcome & Administrative Announcements
9:00 AM	Opening Remarks Keynote Speaker—Bexar County Judge Nelson Wolf on “Environmental Issues and Initiatives”
9:40 AM	Air Quality and Permit Updates - How They Can Affect Your Bottom Dollar—David Brymer, Director, Air Quality Division, and Betsey Peticolas, Special Assistant to the Director, Air Permits Division, TCEQ <ul style="list-style-type: none">Air Quality – What Changed This Year:<ul style="list-style-type: none">Update on 2015 federal ozone standard designations and what this means for San Antonio.Update on efforts underway to better understand ozone in San Antonio.An overview of and an update on the Texas Emission Reduction Plan. What state funds are available to help update vehicles, engines, and infrastructure in the San Antonio area?Air Permits Update<ul style="list-style-type: none">What Changed and What You Need to Know About Air PermittingWhat are the Air Quality Permit Requirements in a nonattainment area?How is your bottom dollar affected?
10:40 AM	Break, Refreshments & Visit Exhibitors
10:55 AM	Environmental Compliance? We Can Help—Asma Vahora, Compliance Assistance Specialist, Environmental Assistance Division, TCEQ. <ul style="list-style-type: none">TCEQ environmental compliance resourcesHow to achieve compliance after an investigation
11:25 AM	Proposed Legislation for 2017—Brian Christian, Director, Environmental Assistance Division, TCEQ <ul style="list-style-type: none">Update on proposed environmental legislation for the 2017 legislative session affecting the manufacturing industry
12:00 PM	A New Storm Water Permit, What Do I Do Now?—Martin Miller, Industrial Compliance Supervisor, SAWS. <ul style="list-style-type: none">New TPDES Multi-sector permitChanges to your SWP3Benchmark sampling and changes to your BMPsWhat SAWS inspectors will be looking for
12:35 PM	Luncheon Keynote Speaker—Steve Gilrein, EPA Region 6, Deputy Director Compliance Assurance & Enforcement Division—EPA Region 6: Update and Priorities for 2016-2017 <ul style="list-style-type: none">How EPA-enforcement targets for investigations and inspections;EPA national priorities in Air, Water and Waste;Supplemental Region 6 priorities in the same areas;How the states and EPQ coordinate;Emerging enforcement priorities;National and Regional enforcement trends;Everything you always wanted to know about EPA enforcement but were afraid to ask...
2:00 PM	Storm Water Inspectors! Are you Qualified?—Julie Morelli, Project Manager, Zephyr Environmental Corporation <ul style="list-style-type: none">Documentation goes a long wayTraining and facility awareness is a must
2:30 PM	Industrial & Commercial Water Efficiency; Progress & Next Steps—Karen Guz, Conservation Director, SAWS <ul style="list-style-type: none">Manufacturing in Texas has increased productivity and decreased water use in recent years - San Antonio leads this trend.What kind of innovation is allowing this to occur?Presentation will review how water use patterns from the industrial and manufacturing sector in San Antonio have changed as well as how they have improved across Texas.We can expect more improvements to come in the future. Examples from San Antonio will be used to illustrate how projects have worked and how the SAWS efficiency rebates can help accelerate the move to greater efficiency with water.
3:00 PM	Get Out of Superfund Free (For Recyclables Only)—Tom Kane, Training Director, Polley-Kane & Associates, Inc. <ul style="list-style-type: none">Using the Superfund Recycling Equity Act (SREA) to Protect Your Heirs
3:15 PM	Break, Refreshments & Visit Exhibitors
3:30 PM	TCEQ Just Called...They Will Be Here in the Morning – What Do I Do!—Erich Birch, Partner, Birch, Becker & Moorman, LLP <ul style="list-style-type: none">How To Be Prepared for a Regulatory InspectionManaging the Site VisitWhat To Do After The Inspection
4:30 PM	Networking
4:45 PM	Adjourn

ATTENDEE FEE—

EARLY BIRD REGISTRATION—PAYMENT RECEIVED BY OCTOBER 6TH

- \$100—Per Person For SAMA Members
- \$125—Per Person For Non-Members

REGULAR REGISTRATION—PAYMENT ON OR AFTER OCTOBER 7TH

- \$125—Per Person For SAMA Members
- \$150—Per Person For Non-Members

Seminar fee includes the luncheon, all seminar presentations, and breaks.

Cancellations must be in writing and received by September 15th. Substitutions are acceptable, but please notify the SAMA Office of any changes.

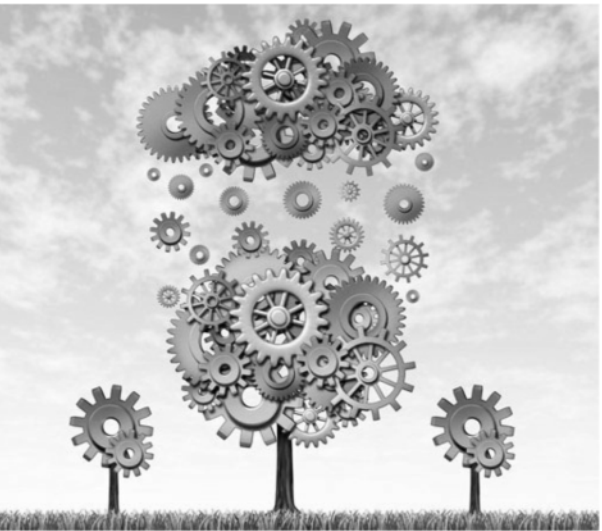

EXHIBITOR | SLIDE BREAK SPONSORSHIP OPPORTUNITIES—SAMA is committed to growth through education, training and experience and we invite you to participate this year as a SPONSOR in our Environmental Seminar. The exhibitor fee for members is \$200 and the non-member fee is \$300, which entitles you to a table, exclusive listing in the attendee handout, presentation slide dedicated to your company, one registration for admittance into the seminar and lunch/break refreshments. Another option for sponsorship is the Slide Break Sponsor for \$50, this will provide you the opportunity to provide SAMA with your slide and have it on the conference screen during one of the three breaks.

If you are interested in participating as a sponsor, please sign-up online or complete the form below and return with payment to secure you space. NOTE: Sponsor table space is limited to five, please do not wait too long to take advantage of this opportunity.

REGISTRATION INFORMATION—Attendee— \$____ Exhibitor— \$____ Slide Break Sponsor— \$____

Company:_____ Name:_____

Address:_____ City:_____ Zip:_____

Phone: (____)_____ Fax: (____)_____ Email:_____

EXHIBITORS ONLY—Please select appropriately: Tabletop Display _____ Floor Display_____ Electricity_____

ADDITIONAL LUNCHEON TICKETS \$20 for Members and \$30 for Non-Members — Number of additional tickets? _____

Name:_____ Email: _____

Name:_____ Email: _____

Name:_____ Email: _____

Name:_____ Email: _____

PAYMENT METHODS—

____ ONLINE (Preferred Method)—Login into your member portal at https://sama.member365.com—go to “Events”, “Event Calendar” and select the “27th Annual SAMA Environmental Seminar”.

____ CHECK—Complete form, make check payable to SAMA, 9607 Broadway, Suite C, SA, TX 78217

____ CREDITCARD—Fax form to 210.0979.0527, email to sama@sama-tx.org or mail to 9607 Broadway, Ste. C, SA, TX, 78217

Credit Card No:_____ Expiration Date:_____/_____/_____

QUESTIONS—Call the SAMA Office at 210.979.7530 or email sama@sama-tx.org